

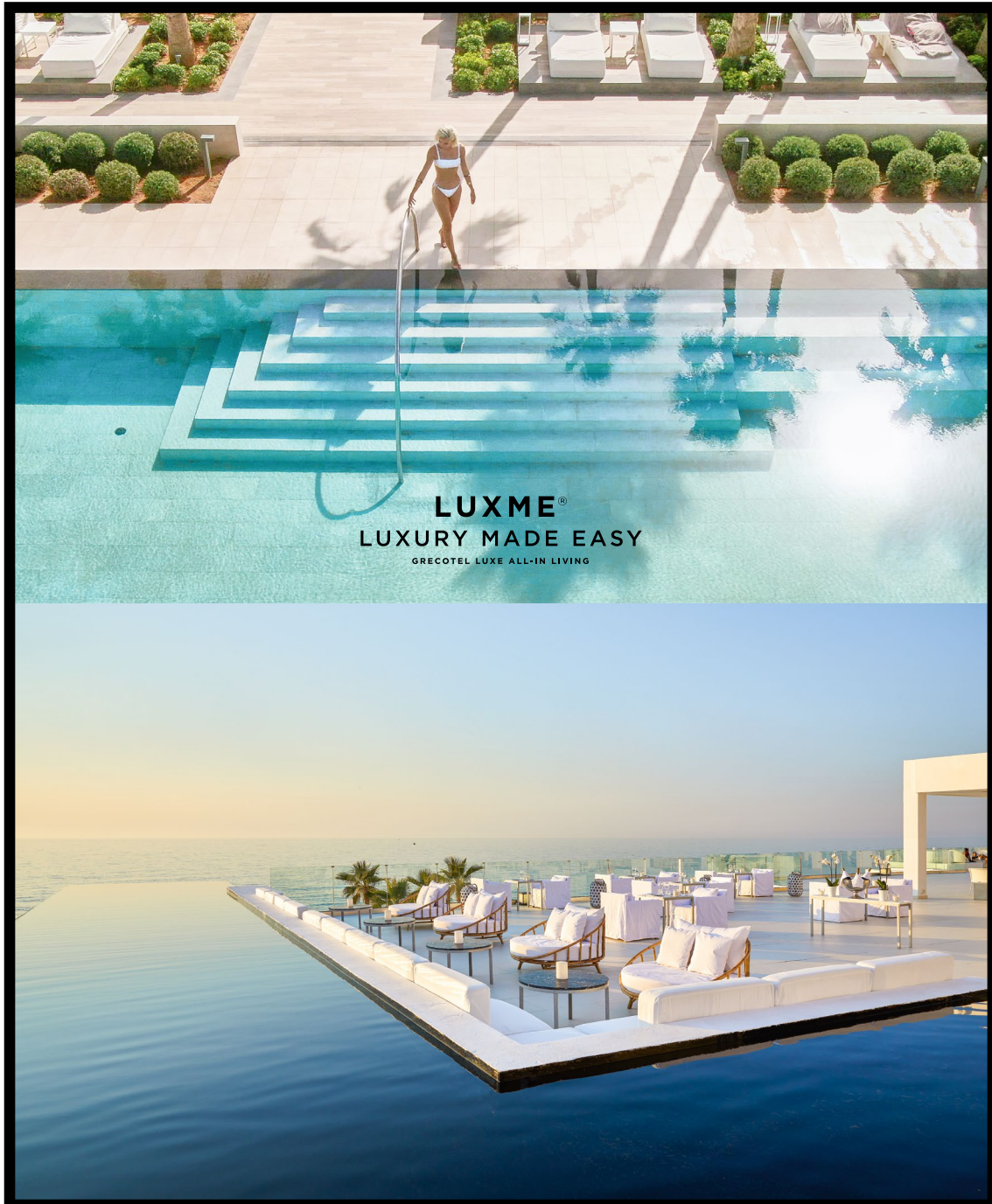

GRECOTEL LUXURY MADE EASY®

LUXME® WHITE PALACE

GRECOTEL LUXE ALL-IN LIVING



White Palace lies on the island's stunning north coast and features open-style public spaces & generous light-filled accommodations that mirror the easy elegance of a Grecotel luxury resort lifestyle. Delight with world-class restaurants, sunset lounges, lovely pools & lagoons, a hippie wellness, all in sophisticated sea view premises.

LUX ME WHITE PALACE

GRECOTEL LUXE ALL-IN LIVING

GRECOTEL HOTELS & RESORTS IS EXCITED TO INVITE YOU TO A REFRESHING AND UNEXPECTED HOLIDAY CONCEPT WHICH COMBINES SPECTACULAR SEAFRONT LOCATION WITH GREAT DESIGN, PERSONAL MODERN SERVICE, OUTSTANDING FOOD & BEVERAGE, ACTIVITIES AND ENTERTAINMENT.

LUXURY MADE EASY®

is a concept born out of a vision for waterfront lifestyle and it visualizes "LUXE ALL-INCLUSIVE LIVING®" which simply becomes a part of your life. Irresistible!

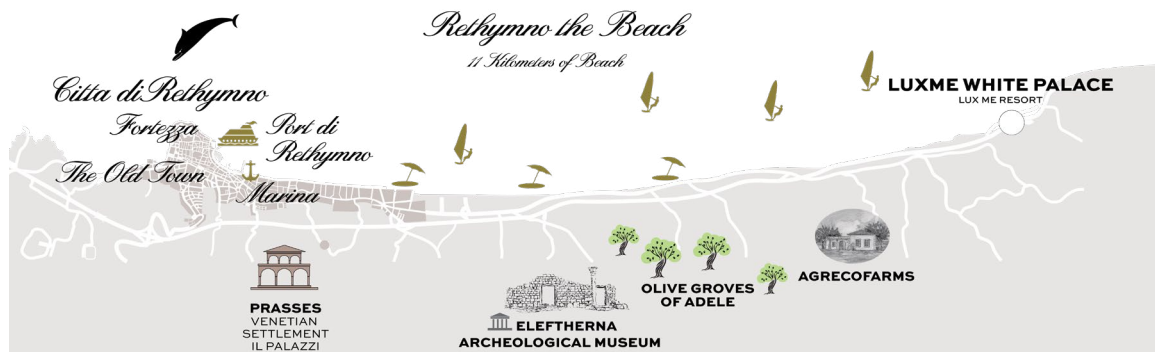

IDEAL FOR

All ages, Luxury all inclusive living, family friendly hotel

NEWS 2023

New private dining experience by the sea. New Guest Restaurant – Lobsteria. Shisha experience (extra charge). Vegan / Vegetarian / Gluten Free options, as well as Vegan and BIO wines in all restaurants. Afternoon Tea ritual. New e-bike & e-scooter service (with an extra charge).

LOCATION

Built along the beach coastline on the Cretan Riviera near Rethymno on a beautiful, sandy & pebble beach. • Rethymnon town: 8,4 km • Heraklion Airport: 75 km • Chania Airport: 75 km

What is included

ACCOMMODATION Total Rooms 264

BEACH & POOLS

The hotel lies on a blue flag awarded, 500m long sand and pebble coastline. The Resort boasts 22 pools: • Deep blue seawater heated pool (in selected months, April & October) for all guests use • Family Activity Pool: One sea water pool (495 sq.m.) & Childrens Sea Water Pool (155 sq.m) • 8 sharing seawater pools for designated rooms • 11 private pools (up to 24°C) for the ultra-luxury Yali Suites collection

FEATURES

• 6 Restaurants & 1 Late night Snack • 4 Bars • 2 Wine Cellars • Pâtisserie + Chocolaterie • Creperie - Gelateria • 400m² Hippie Wellness Center • Grecoland Kids Club • Conference room for up to 50 people • Fitness Center

AWARDS

• Excellence Award 2022 by Tripadvisor • TUI Top Quality 2020 • Travelife Gold Award • TUI Umwelt Champion • TUI Family Champion • Best Greek Hotel Dining Experience 2021 - GOLD by Greek Hospitality Awards • Bike Friendly Hotel Award 2022-2024 • Blue flag Holiday Check Recommendation 2019 by Holiday Check reviewers • Green & Fair Hotel 2023 by TUI

MEAL PLAN

Luxe All-In Dining

A luxurious, all-in, holiday concept opens up a world of endless choices on the most stunning waterfront location. A top-notch food and beverage selection to be enjoyed throughout the day, including

lavish breakfast, lunch, and dinner options, à la carte dining venues, delicious snacks on scheduled time gaps, Pâtisserie-Chocolaterie and Creperie-Gelateria spots, unlimited drinks from a wide collection of premium brands, selected wine labels, refreshing cocktails and healthy juices. Guests enjoy pool and beach service, as well as fun fitness and wellness activities. Kids go free.

RESTAURANTS & BARS

Ventanas Il Mar - Buffet Restaurant, All Day Dining and Wine Library Mediterranean buffet style with theme nights. B+L+D

Gourmet Promenade A second choice of A la carte breakfast is offered only at "YALI Collection Suites & Villas". Reservations required. B

Tavernaki Contemporary style "Tavernaki", Greek a la carte Restaurant. L+D **Fico d' India** Italian classics. A poolside a la carte venue. L+D

The White Fine dining. A unique restaurant concept serving "menu degustation" from France, Italy and Greece prepared by masters. Adults only (12+) D

NEW Guest Restaurant – Lobsteria Featuring a new gastronomic experience every year! (Selected months 15/06 to 15/09) D

Asia White On the gourmet promenade a little Asian treat, right next to the waves. D

Light Fare by the Pool, Snacks & Light Lunch L

Creperie – Gelateria by the beach. Indulge in a yummy crepe filled with your favorite cream flavor or enjoy gelato, a fruit "granita", or Greek-style café frappe at the Gourmet Promenade. Refreshments are served from morning to sunset.

Pâtisserie+Chocolaterie All about chocolate & sweet breads, pastries, cakes, macarons & a candy kingdom.

Late night snacks, up to 03.00 hours /7 days a week lounge and dine with coffee, pastries, small plates and innovative cuisine.

Unlimited Drinks A remarkable range of 100+ regular & premium brands, cocktails & healthy juices served at 4 bars & 2 Wine Cellars. There are 150+ Wine Labels from Greece and all around the World, available in the LUX ME Concept.

Agreco Farm: A unique culinary experience, tasting diverse seasonal dishes based on the fruits of the land and the legendary nutritional Cretan cuisine. Dinner (Reservation Required, Transfers not included)

Snacking: During the day we tempt you with a choice of canapés and sandwiches, from a Cretan, Asian & Italian selection.

NEW Afternoon Tea: Organic herbal teas & traditional homemade "kaloudia". A ritual not to be missed and always cherished. (Reservations required)

Wine Library: The Wine Tasting Room from where guests, with the consultancy of our sommelier, may taste exceptional wines from a vast variety of etiquettes, will guarantee a memorable experience.

NEW Shisha experience (extra charge)

ROOM SERVICE 07:00 - 23:00 at an extra charge.

NEW Vegan / Vegetarian / Gluten Free options, as well as Vegan and BIO wines in all restaurants.

LUXME Dining-Terms & Conditions The LUXME concept includes breakfast, lunch, dinner options as well as outstanding a la carte dining, snacking during the day including Pâtisserie-Chocolaterie, Creperie-Gelateria, premium selection of drinks & beverages. LUXME is valid in all available Restaurants and Bars and does not apply to in-room dining. Restaurants are subject to availability and are subject to change due to seasonality, weather, or other unforeseen causes. Possibility to dine in each a la carte restaurant once weekly, upon availability. Prior reservations required to all available restaurants. Restaurants may be unavailable on special occasions. Operating days and hours of every food & beverage department are subject to change. Guest Restaurant in the White Palace operates between 15/06-15/09. Transfer to the Agreco Farm is not included. LuxMe package ends at 5 p.m. on the departure day.

Dress code: Smart Casual in all restaurants and bars at all times.

KIDS

Kids Go Free Children up to 12 years old enjoy free kids dining in the "Tasty Corner", free Grecoland kids' programme, GrecoTeens and outdoor creative activities

GrecoBaby, 0-3 yrs., Pre-arrival order of baby equipment, baby food order. • Baby-sitting, extra charge.

Grecoland Kids Club, 4-12 yrs., 6 times per week. During high season (July and August), Grecoland operates 7 days per week. Children under 4 yrs. must be supervised at all times by a parent or guardian.

GrecoTeens Activities, 13+ yrs., From mid June – mid September.

Discovery adventures activities, 7-14 yrs., Once a week.

Kids Dining, 3-12 yrs., • Petite gastronomie: free kids dining in all a la carte restaurants & Kids buffet section at Ventanas il Mar Restaurant.

SPA & WELLNESS

HIPPIE WELLNESS CENTER

Facilities include: spa suites, nail bar, sauna and lifestyle boutique (Treatments not included).

EVENING ENTERTAINMENT

• Dj Music Performances • Dance Parties • Professional External Entertainment • Dancing, kid's shows • Veranda Full Moon & White Night

MEETING FACILITIES

Conference Room. A modern fully-equipped day-light conference room; ideal to accommodate business meetings or incentive groups for up to 50 people, theater style.

ENVIRONMENTAL POLICY

• TUI Top Quality 2020 • TUI Environment Champions • Travelife Gold Award • Use of organic products/produce • Use of Solar Energy to heat water • Waste Recycling • Support the protection of the endangered sea turtle Caretta-Caretta • Blue Flag Awarded beach • Environmental Activities and guest Information.

SERVICES

WiFi Free in all hotel areas and guest rooms.

New GrecoTel Mobile App proposes a world of information regarding your stay, online-reservation at the a la carte restaurants and services in and out of the hotel.

24h WhatsApp Concierge Designated staff members are available on WhatsApp, to assist guests on everything they may desire.

Multilingual personnel English, German, Russian, French, Italian, Greek

Medical Services 24hr Medical cover, Doctor on call -extra charges may apply depending on guests' travel insurance • Pharmacy at 2 km • Hospital at 9 km.

Transport Car Rental Desk in hotel (Local agency) • Motor Bike Rental from reception • Bus stop outside the hotel

Taxi Service on request: • to Rethymnon (8,4km) • to Heraklion (70km) • to Heraklion Airport (75km) • to Chania (68km) • to Chania Airport (75km) • Minivan up to 6 adults to Chania/Heraklion Airport: 195€ • to Ag. Nikolaos (132km): 240€ • to Elounda (140km): 250€.

Money All major Credit Cards are accepted • Bank ATM at the hotel

Voltage Current 220V.

Mobility Impaired Guests Due to hotel's layout most departments and rooms are not accessible for the mobility impaired guests.

Animals Pets are not allowed due to lack of private gardens. Service animals are allowed to accompany their handler in all hotel premises. View pets policy at grecotel.com/pets-policy.

Official Hotel Categorization Five star Resort

Contact details GR-741 00 Pigianos Kampos, Rethymno, Crete, TEL.: (+30) 28310 71102, E-mail: reservations.wp@grecotel.com

FITNESS & ACTIVITIES

FITNESS & WELLNESS	SPORT & FUN	GROUP FUN	FUN AROUND
New 2023 E-Bike & E-Scooter service: Includes digital tour, GPS and other in-app services***			
Pilates	Pool games	Darts	Farmer for a day at Agreco Farm*
Stretching	Table tennis	Boccia	Aqua Park** (15km)
Power walk	Water polo	Board games	Horse riding* (4km)
Aqua Gym	Snorkeling	Kubb	Tennis court* (5km)
Yoga	Watersports*	Petanque	Under water diving center* (10km)
Aerial Yoga			Rethymno Kart* (1km)
Elastic cross			AGRECOFARMS **
			
*Additional fee **Transportation not included *** Cost depends on rental duration. The service will be available daily from 7 am - 11 pm. The rental procedure as well as the acceptance of the Terms & Conditions and the payment will be automated and completed by guest.			



LUX ME WHITE PALACE NEW HOTEL MAP

1. Entrance
2. Reception
3. Hippie Wellness Center
4. Jewellery Shop
5. Hotel Shop-Boutique
6. Fitness Center
7. Deep Blue Seawater Main Pool
8. Infinity Sharing pool (for designated rooms)
9. Infinity Sharing pool (for designated rooms)
10. Watersports Center
11. Conference room
12. White wing Sharing Pool
13. Palace wing Sharing Pool
14. Adults Zone
15. Ventanas il Mar
16. Petite Gastronomy
17. The White fine dining
18. Fico D'India



19. Tavernaki
20. Guest Restaurant
21. Asia White
22. Creperie - Gelateria
23. Patisserie & Chocolaterie
24. New Family Activity Pool with Children Pool
25. Kids Pool
26. Late Night Snack
27. Sunset Lounge Bar
28. Long Beach Bar
29. Sharing pool (for designated rooms)
30. Pool Bar
31. Outdoor Gym

ACCOMMODATION CHART

All room types include:

- Balcony/terrace • Bath or shower/W.C. • Hairdryer
- Bathrobe/slippers
- Electric shaver outlet (120 volts) • Make-up/shaving mirror • Luxury amenities
- Telephone • Sat TV
- Air-conditioning/heating
- Daily stocked mini bar
- In-room LuxME bar concept with Nespresso
- Electronic safe
- Free Kettle (water boiler) and tea/coffee making facilities

ROOM TYPES	LOCATION	SIZE	SLEEPS	VIEW
Double Guestroom Garden View	All Wings	27m ²	2+1	Garden
Swim Up White Room	All Wings	27m ²	2	Garden
Double Guestroom Sea View	All Wings	27m ²	2	Sea
Superior Guestroom Sea View	All Wings	33m ²	2	Sea
Prestige Bungalow Sea View	White Wing	35m ²	2+1	Sea
LUX ME Swim-up Bungalow Sea View with Sharing Pool	White, Palace & Rethymno Wings	35m ²	2+1	Sea
Family Guestroom Garden View	White, Blue & Rethymno Wings	37m ²	2+2	Garden
Swim Up Family Guestroom Garden View	Blue & Rethymno Wings	37m ²	2+2	Garden
Family Apartment	Blue, Rethymno & Palace Wings	55m ²	2+3	Garden
LUX ME Junior Suite Sea View	Main building/All Wings	40m ²	2+1	Sea
White Family Suite Sea View	Main building/All Wings	50m ²	2+2	Sea
Grand Family Suite Sea View	Palace Wing	75m ²	4+2	Sea

FAMOUS CLASS ACCOMMODATION

Petit "Yali" Seafront Suite with Sharing Pool	Rethymno Wing	40m ²	2+2	Sea
LUX ME "Yali" Seafront Suite with Sharing Pool	Blue & Rethymno Wings	54m ²	2+2	Sea
Villa Luxe Yali Seafront Private Pool	White & Palace Wings	60m ²	2+2	Sea
Villa White Seafront, Private Pool	White & Palace Wings	85m ²	2+2	Sea

ACCOMMODATION LAYOUTS & PHOTOS ARE SAMPLES AND MAY VARY DEPENDING ON THE POSITION WITHIN THE HOTEL. MEASUREMENTS ARE APPROXIMATE TO THE NEAREST m²

View more details & photos about facilities, services & room details online at thewhitepalace.com



DOUBLE GUESTROOM

GARDEN / MOUNTAIN VIEW

Location: All Wings, 1st or 2nd floor

View: Garden View

Size: Indoor: 27 sq.m., Outdoor: 8 sq.m.

Layout: Open plan

Sleeps: 2 adults + 1 child

Beds: One King size bed or twin beds & extra single sofa bed

Bath: Bathroom with one washbasin & bathtub

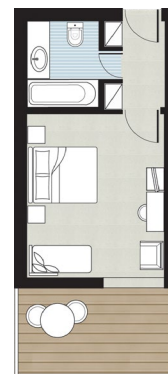

DOUBLE GUESTROOM

SEA VIEW

Location: All Wings, 1st or 2nd floor

View: Sea View

Size: Indoor: 27 sq.m., Outdoor: 8 sq.m.

Layout: Open plan

Sleeps: 2 adults

Beds: One King size bed or twin beds

Bath: Bathroom with one washbasin, bathtub

Specials: Amazing views. Large glass doors. Spacious covered balcony.

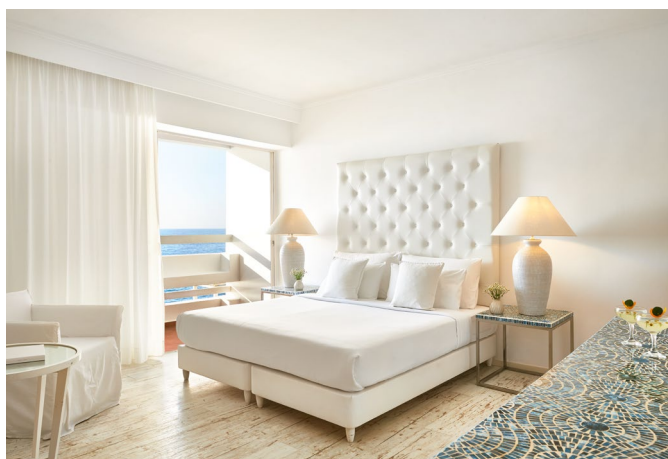
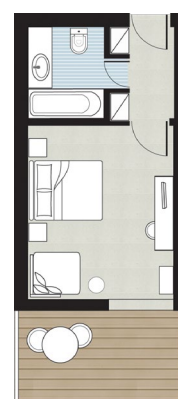

SUPERIOR GUESTROOM

SEA VIEW

Location: All Wings, 1st or 2nd floor

View: Sea View

Size: Indoor: 33 sq.m., Outdoor: 8 sq.m.

Layout: Open plan

Sleeps: 2 adults

Beds: One King size bed or twin beds

Bath: Bathroom with one washbasin and separate walk-in shower

Specials: Large glass doors overlooking the sea. Spacious covered balcony



PRESTIGE BUNGALOW

SEA VIEW

Location: White Wing, Ground Floor

View: Sea View

Size: Indoor: 35 sq.m., outdoor: 25-30 sq.m.

Layout: Open plan (soft sliding panel separation)

Sleeps: 2 adults + 1 child

Beds: One King size bed or twin beds & extra single bed

Bath: Bathroom with one or two washbasins & shower

Specials: Privileged location. White floor-to-ceiling large glass doors.





LUX ME SWIM-UP BUNGALOW

SEA VIEW WITH SHARING POOL

Location: White, Palace & Rethymno Wings, Ground Floor **View:** Sea View

Size: Indoor: 35 sq.m., Outdoor: 8 sq.m.

Layout: Open plan (soft sliding panel separation)

Sleeps: 2 adults + 1 child

Beds: One King size bed or twin beds & extra single bed

Bath: Bathroom with one or two washbasins & bathtub or shower

Pool: Sharing swimming pool 210 sq.m.

Specials: Privileged location. White floor-to-ceiling large glass doors. Direct access to the resort's exclusive pool.



LUX ME JUNIOR SUITE SEA VIEW

Location: All Wings, 1st or 2nd floor

View: Sea View

Size: Indoor: 40 sq.m., Outdoor: 8 q.m.

Layout: Open plan

Sleeps: 2 adults + 1 child

Beds: One King size bed or twin bed & 1 extra single sofa bed

Bath: Bathroom with two washbasins & separate walk-in shower within the bedroom

Specials: Large glass window doors overlooking the sea. Covered balcony. Ample walk-in wardrobe.

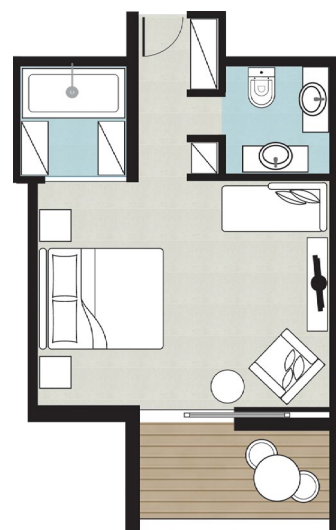

SWIM UP WHITE ROOM GARDEN VIEW

Location: All Wings

View: Garden & Sharing Pool

Size: Indoor: 27 sq.m., Outdoor: 8 sq.m.

Layout: Open Plan

Sleeps: 2 adults

Beds: 1 Double bed or Twin beds & 1 extra single bed

Bath: Bathroom with one washbasin & bathtub

Pool: Sharing swimming pool

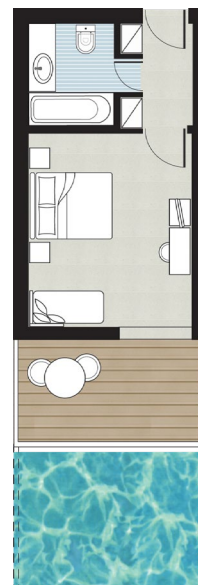

FAMILY ACCOMMODATION



FAMILY GUESTROOM

Location: White, Blue & Rethymno Wings,
Ground Floor or 1st floor

View: Garden View

Size: Indoor: 37 sq.m., Outdoor: 8 sq.m.

Layout: Open plan (sliding door separation)

Sleeps: 2 adults + 2 children

Beds: One King size bed or twin beds & 2 extra single sofa beds or bunk beds

Bath: Bathroom with one or two washbasins, bathtub or shower

Special: Floor-to-ceiling glass doors

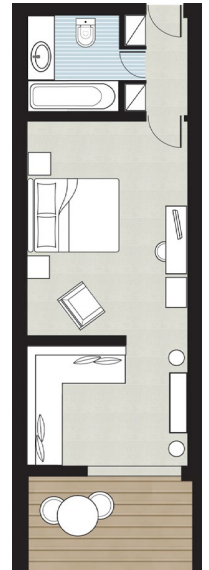

FAMILY APARTMENT GARDEN VIEW

Location: Rethymno & Palace Wings, 1st or 2nd floor

View: Garden View

Size: Indoor: 55 sq.m.,

Outdoor: 10 sq.m.

Layout: Two separate sleeping areas

Sleeps: 2 adults + 3 children

Beds: One King size bed or twin beds, 2 single sofa beds, 1 extra single bed

Bath: 2 bathrooms with two washbasins & 2 showers

Special: 2 fully furnished balconies

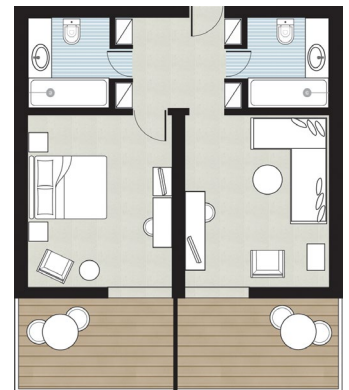

SWIM UP FAMILY GUESTROOM GARDEN VIEW

Location: Blue & Rethymno Wings,
Ground Floor

View: Garden & Sharing Pool

Size: Indoor: 37 sq.m., Outdoor: 8 sq.m.

Layout: Master bedroom separate from children sleeping area by a sliding door

Sleeps: 2 adults + 2 children

Beds: 1 double and 2 single beds or bunk beds

Bath: Bathroom with one or two washbasins & bathtub

Pool: Sharing swimming pool

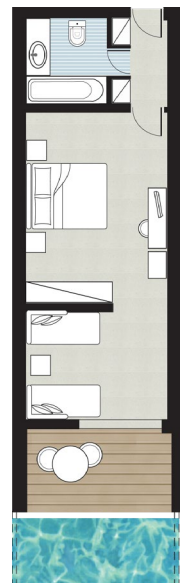

WHITE FAMILY SUITE SEA VIEW

Location: All Wings, 1st or 2nd floor

View: Sea View

Size: Indoor: 50 sq.m., Outdoor: 16 sq.m.

Layout: Open plan (sliding door separation)

Sleeps: 2 adults + 2 children

Beds: One King size bed & 2 extra single beds

Bath: Bathroom with one washbasin, bathtub or shower & separate in master bedroom walk-in shower

Specials: Large glass window doors. Ample wardrobe. 2 spacious balconies.

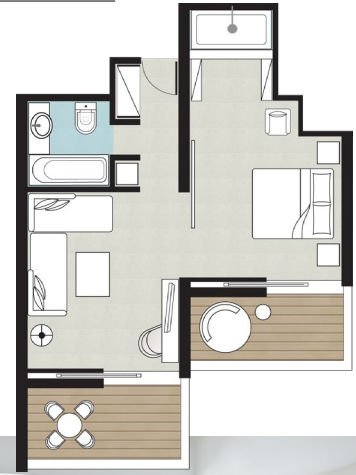

GRAND FAMILY SUITE SEA VIEW

Location: Palace Wings, Ground floor, 2nd or 3rd floor

View: Sea View

Size: Indoor: 75 sq.m., Outdoor: 16 sq.m.

Layout: 2 separate master bedrooms & a living area with two sofa beds

Sleeps: 4 adults + 2 children

Beds: 2 King size beds & 2 extra single beds & 2 sofa beds

Bath: 2 bathrooms, two washbasins, bathtub & 2 separate en-suite shower cabins

Specials: Large glass doors overlooking the sea. 2 furnished covered balconies. Ample wardrobe.



"YALI" ACCOMMODATION

Famous Class

PETIT YALI SEAFRONT SUITE

WITH SHARING POOL SEA VIEW

Location: Rethymno Wing, Ground floor

View: Sea View

Size: Indoor: 40 sq.m., Outdoor: 25 sq.m.

Layout: Master Bedroom & en suite comfy lounge with two sofa beds

Sleeps: 2 adults + 2 children

Beds: One King size bed & two extra single beds

Bath: Bathroom with one washbasin & shower

Pool: Sharing seafront swimming pool 350 sq.m.

Specials: Privileged location. Ample wardrobes. Large floor-to-ceiling glass doors.

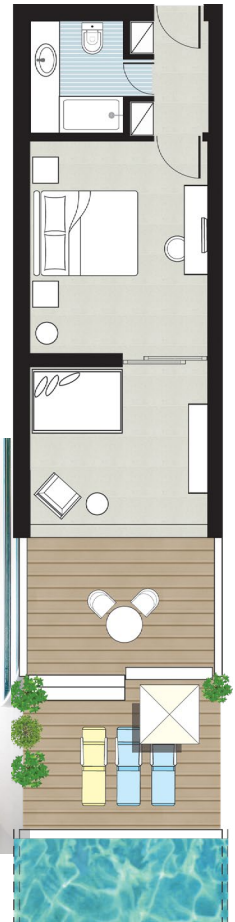

Famous Class

LUX ME YALI SEAFRONT SUITE

WITH SHARING POOL SEA VIEW

Location: Blue & Rethymno Wings, Ground floor

View: Sea View

Size: Indoor: 54 sq.m., outdoor: 40 sq.m.

Layout: Master bedroom & lounge with two sofa beds

Sleeps: 2 adults + 2 children

Beds: One King size bed & 2 extra single beds

Bath: One washbasin, bathtub & shower

Pool: Sharing seafront swimming pool 350 sq.m.

Specials: Privileged location. Ample wardrobes. Folding glass doors overlooking the sea. Covered balcony. Landscaped garden up to 40 sq.m. with sunbeds & umbrella.





VILLA LUXE YALI SEAFRONT

WITH PRIVATE POOL, SEA VIEW

Location: White & Palace Wings, Ground floor

View: Sea View

Size: Indoor: 60 sq.m., outdoor: up to 80 sq.m.

Layout: 1 master bedroom & a living area with two sofa beds

Sleeps: 2 adults + 2 children

Beds: One King size bed & two extra single beds

Bath: One washbasin, bathtub & shower

Private Heated Pool: Private swimming pool featuring sunken beds (selected villas) up to 20 sq.m.

Specials: Ample walk-in wardrobes. Folding glass doors to create oversized living space. Interior covered terrace 60 sq.m. with sunbeds, umbrella & outdoor shower.

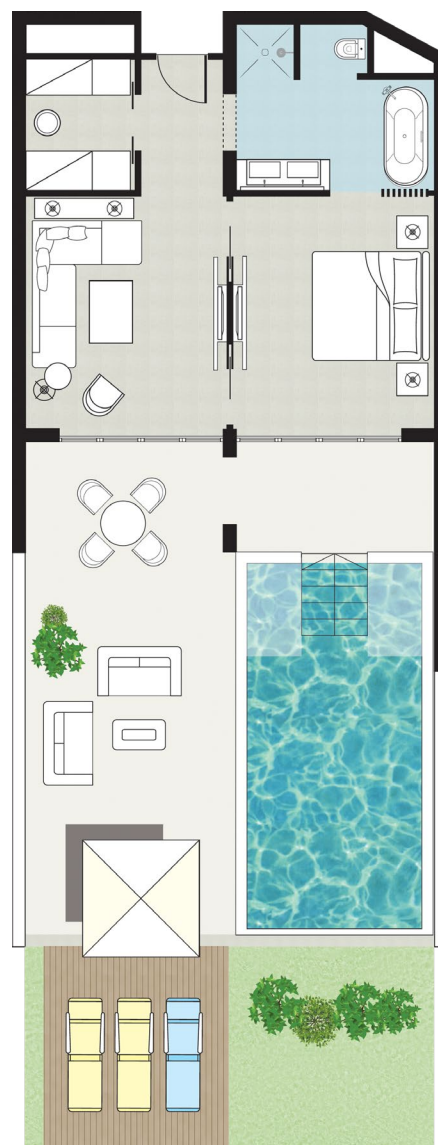



VILLA WHITE SEAFRONT WITH PRIVATE POOL, SEA VIEW

Location: White & Palace Wings, Ground floor **View:** Sea View

Size: Indoor: 85 sq.m., outdoor: 60 sq.m. **Layout:** 1 master bedroom & a living area with two sofa beds

Sleeps: 2 adults + 2 children

Beds: One King size bed & 2 extra single beds **Bath:** 2 bathrooms with two washbasins, bathtub & separate walk-in shower **Private Heated Pool:** Private swimming pool featuring sunken beds (selected villas) up to 20 sq.m. **Specials:** Ample walk-in wardrobes. Folding glass doors to create oversized living space. Outdoor Veranda & Landscaped Garden up to 60 sq.m. with sunbeds umbrella & outdoor shower.

